

DWG NO. 01

**NOTES:**  
 THIS DRAWING IS THE SOLE PROPERTY OF 'METAPHORS'.  
 IT MUST NOT BE COPIED OR REPRODUCED IN ANYWAY OR  
 MADE ACCESSIBLE TO THIRD PARTY WITHOUT THE  
 WRITTEN APPROVAL OF THE OWNER.

**LEGEND**



**NOTE:**  
 ALL DIMENSIONS ARE IN MM.  
 DO NOT SCALE THE DRAWING. ONLY WRITTEN DIMENSIONS TO BE CONSIDERED.  
 ANY DISCREPANCY IN THE DRAWING SHALL BE BROUGHT TO NOTICE TO ARCHITECT PRIOR TO EXECUTION.  
 THIS DRAWING IS PROPERTY OF ARCHITECT AND SHALL NOT BE REPRODUCED OR USED WITHOUT EXPLICIT PERMISSION OF ARCHITECT FOR STRUCTURAL DETAILS, REFER R.C.C. CONSULTANT'S DRAWING.

**PROJECT NAME:**

SBI LHO, PUNE

**DRAWING TITLE:**

SBI LHO\_PUNE\_8TH FL\_FURNITURE LAYOUT

**DATE:** 30 12 2024

REV.	DATE	DESCRIPTION

	CONSULTANTS
	M.E.P. - Landscape -
<b>SCALE</b> N.T.S.	R.C.C. -

ARCHITECTS STAMP & SIGNATURE:

DRAWN BY: BHAKTI    CHK BY: PM

**ARCHITECT:**

**metaphors**  
 beyond art and architecture  
 ARCHITECTS & DESIGNERS

NOTES:  
THIS DRAWING IS THE SOLE PROPERTY OF 'METAPHORS'.  
IT MUST NOT BE COPIED OR REPRODUCED IN ANYWAY OR  
MADE ACCESSIBLE TO THIRD PARTY WITHOUT THE  
WRITTEN APPROVAL OF THE OWNER.

LEGEND

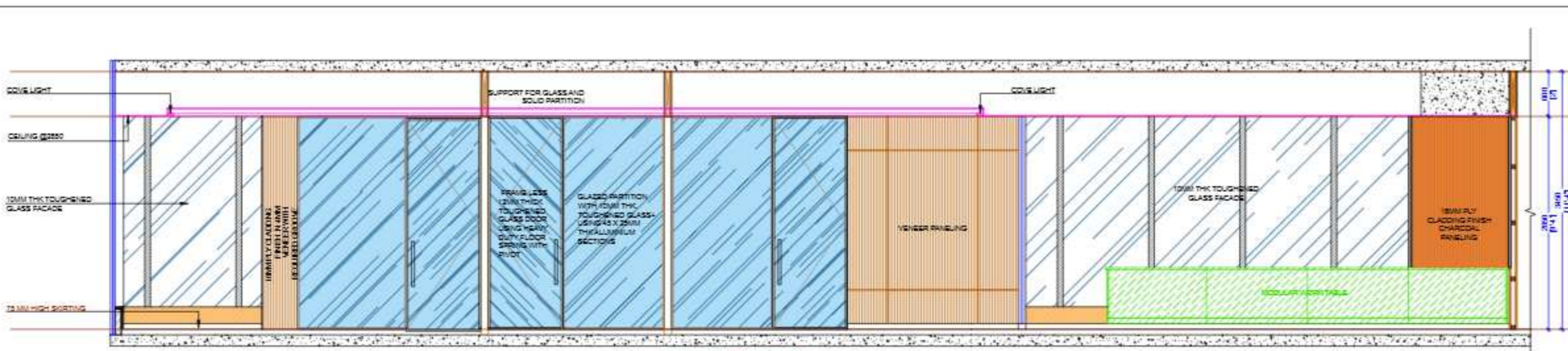

SECTION AA 1

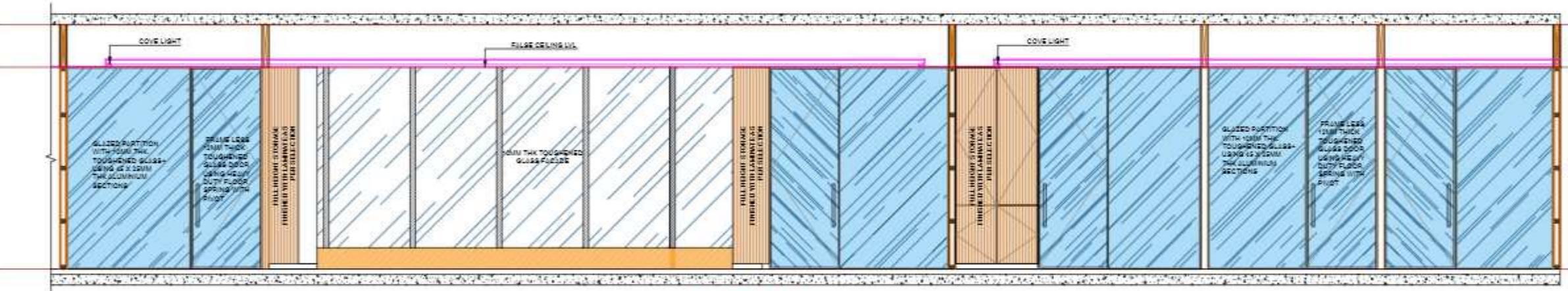

SECTION AA

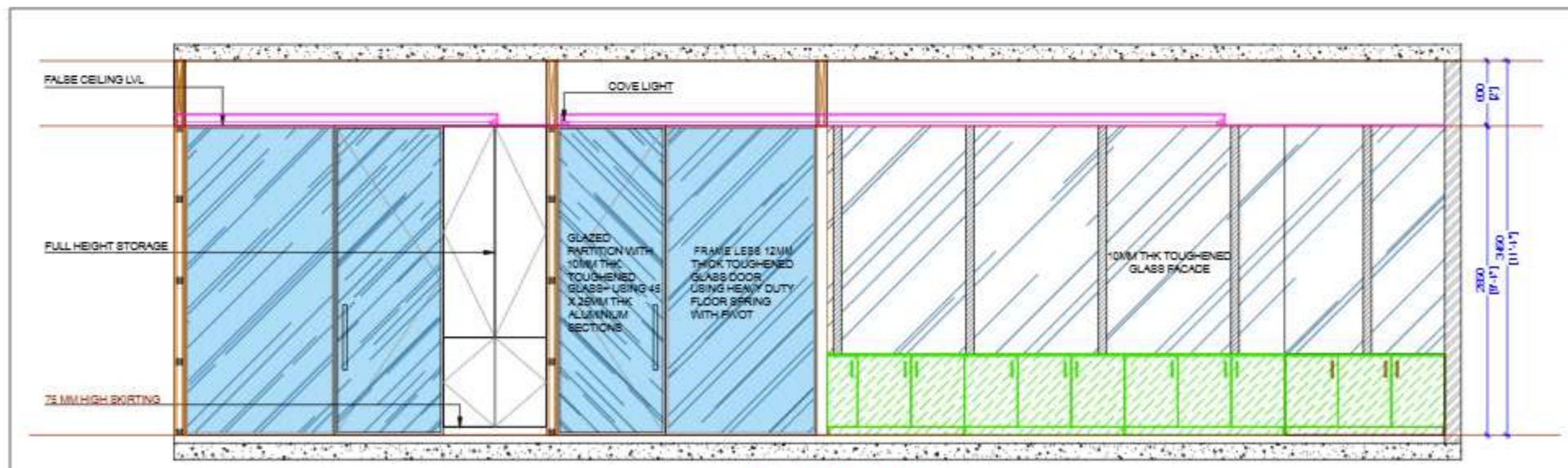

SECTION AA

NOTE:  
ALL DIMENSIONS ARE IN MM.  
DO NOT SCALE THE DRAWING. ONLY WRITTEN DIMENSIONS TO BE CONSIDERED.  
ANY DISCREPANCY IN THE DRAWING SHALL BE BROUGHT TO NOTICE TO ARCHITECT PRIOR TO EXECUTION.  
THIS DRAWING IS PROPERTY OF ARCHITECT AND SHALL NOT BE REPRODUCED OR USED WITHOUT EXPLICIT PERMISSION OF ARCHITECT FOR ARCHITECTURAL DETAILS, REFER R.C.D. CONSULTANT'S DRAWING.

PROJECT NAME:

SBI-LHO, PUNE

DRAWING TITLE:

SBI\_LHO\_PUNE\_8TH.FL\_EXT.SECTIONS\_01

DATE: 30 12 2024

REV.	DATE	DESCRIPTION

CONSULTANTS	M.E.P. -
	Landscape -
	R.C.D. -

ARCHITECTS STAMP & SIGNATURE:

DRAWN BY: BHAKTI    CHK BY: PM

ARCHITECT:  
**metaphors**  
GENERAL ART AND ARCHITECTURE  
ARCHITECTS & DESIGNERS

DWG NO. 03

NOTES:  
THIS DRAWING IS THE SOLE PROPERTY OF 'METAPHORS'.  
IT MUST NOT BE COPIED OR REPRODUCED IN ANYWAY OR  
MADE ACCESSIBLE TO THIRD PARTY WITHOUT THE  
WRITTEN APPROVAL OF THE OWNER.

LEGEND

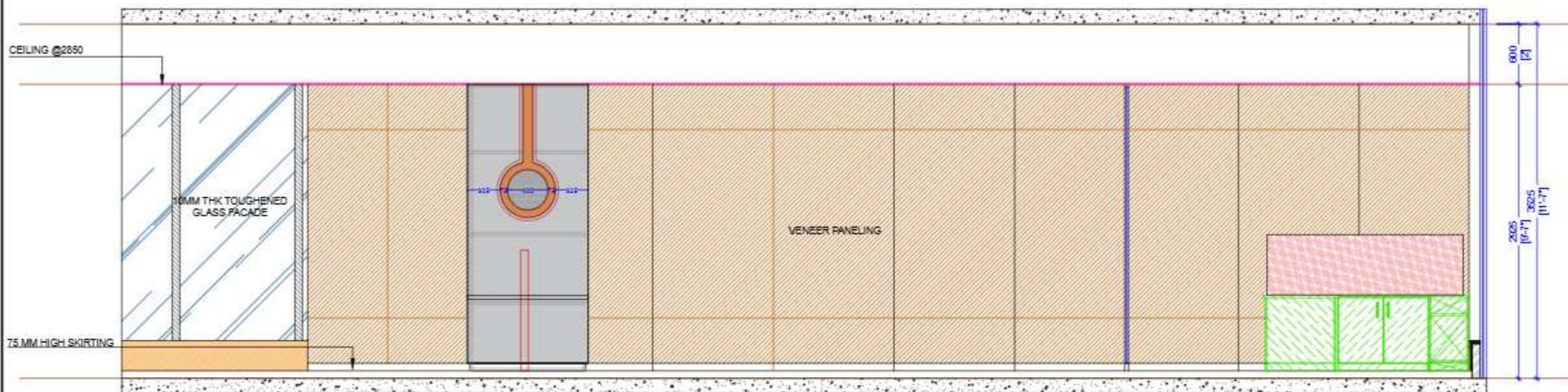

SECTION BB

NOTE:  
\* ALL DIMENSIONS ARE IN MM.  
\* DO NOT SCALE THE DRAWING. ONLY WRITTEN DIMENSIONS TO BE CONSIDERED.  
\* ANY DISCREPANCY IN THE DRAWING SHALL BE BROUGHT TO NOTICE TO ARCHITECT PRIOR TO EXECUTION.  
\* THIS DRAWING IS PROPERTY OF ARCHITECT AND SHALL NOT BE REPRODUCED OR USED WITHOUT EXPLICIT PERMISSION OF ARCHITECT FOR STRUCTURAL DETAILS. REFER R.C.C. CONSULTANT'S DRAWING.

PROJECT NAME:

SBI-LHO, PUNE

DRAWING TITLE:

SBI\_LHO\_PUNE\_8TH.FL\_EXT.SECTIONS\_02

DATE: 30 12 2024

REV.	DATE	DESCRIPTION

	CONSULTANTS
	M.E.P. -
	Landscape -
SCALE	R.C.C. -
N.T.S.	

ARCHITECT'S STAMP & SIGNATURE:

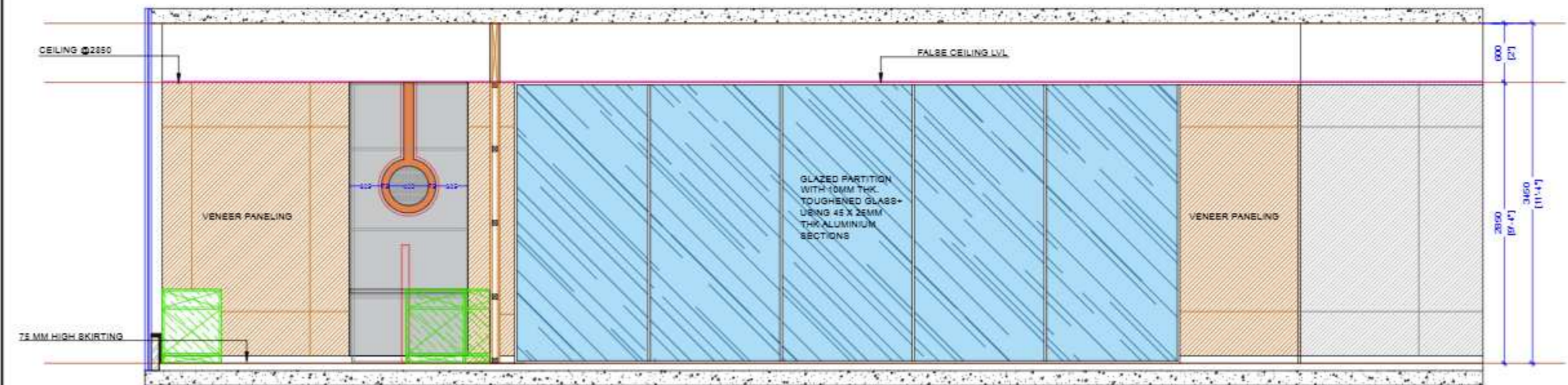

SECTION DD

DRAWN BY: BHAKTI    CHK BY: PM

ARCHITECT:



02/23, Pichu Kumar Senani, off Sarvagat Nagar Road, Ghatkoti, Pune 411016, India  
Phone: +91-20-26775113 Fax: +91-20-26775113 Email: info@metaphors-design.com  
Website: www.metaphors-design.com

DWG NO. 04

NOTES:  
THIS DRAWING IS THE SOLE PROPERTY OF 'METAPHORS'.  
IT MUST NOT BE COPIED OR REPRODUCED IN ANYWAY OR  
MADE ACCESSIBLE TO THIRD PARTY WITHOUT THE  
WRITTEN APPROVAL OF THE OWNER.

LEGEND

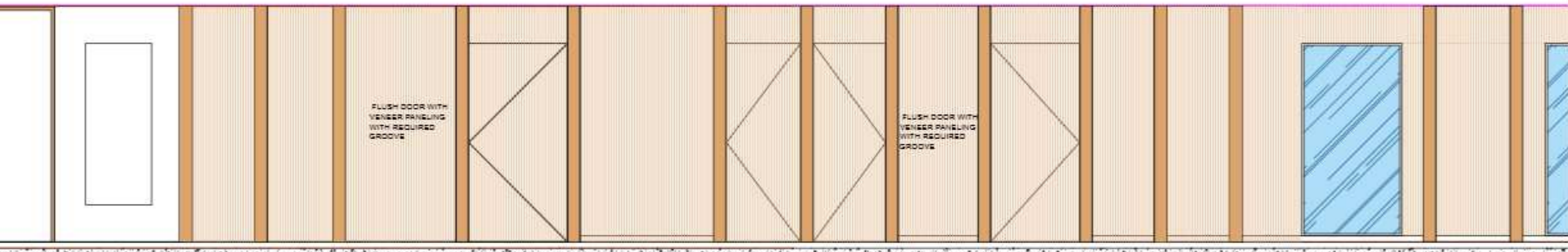
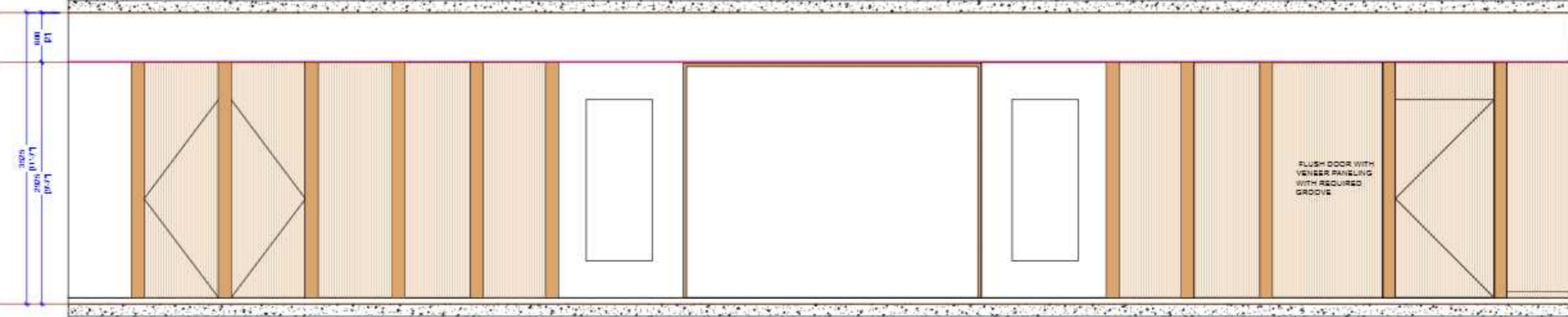

NOTE  
ALL DIMENSIONS ARE IN MM.  
DO NOT SCALE THE DRAWING. ONLY WRITTEN DIMENSIONS TO BE CONSIDERED.  
ANY DISCREPANCY IN THE DRAWING SHALL BE BROUGHT TO NOTICE TO ARCHITECT PRIOR TO EXECUTION.  
THIS DRAWING IS PROPERTY OF ARCHITECT AND SHALL NOT BE REPRODUCED OR USED WITHOUT EXPLICIT PERMISSION OF ARCHITECT FOR ANY STRUCTURAL DETAIL. REFER R.C.C. CONSULTANT'S DRAWING.

PROJECT NAME:

SBI-LHO, PUNE

DRAWING TITLE:

SBI\_LHO\_PUNE\_8TH\_FL\_EXT.SECTIONS\_03

DATE: 30 12 2024

REV.	DATE	DESCRIPTION

	CONSULTANTS
	M.E.P. -
	Landscape -
	R.C.C. -

ARCHITECTS STAMP & SIGNATURE:

SCALE  
**N.T.S.**

DRAWN BY: BHAKTI    CHK BY: PM

ARCHITECT:  
**metaphors**  
 beyond art and architecture  
 ARCHITECTS & DESIGNERS

©2023 Pooja Kumar Seneta, off Sarvagat Nagar Road, Ghatkoti Nagar Pune 411016, India  
 Phone: +91-20-26772113 Fax: +91-20-26772113 Email: info@metaphors-design.com  
 Website: www.metaphors-design.com

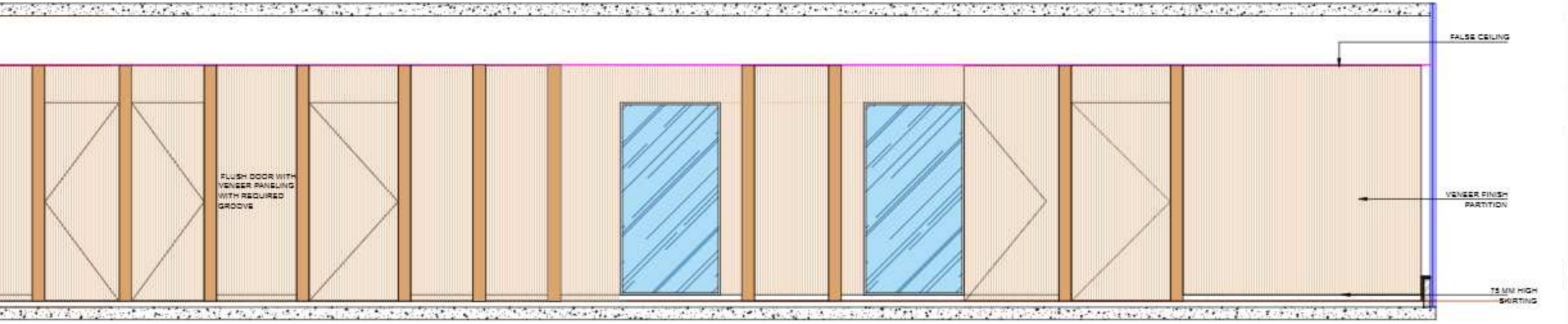

DWG NO. 05

NOTES:  
THIS DRAWING IS THE SOLE PROPERTY OF 'METAPHORS'.  
IT MUST NOT BE COPIED OR REPRODUCED IN ANYWAY OR  
MADE ACCESSIBLE TO THIRD PARTY WITHOUT THE  
WRITTEN APPROVAL OF THE OWNER.

LEGEND

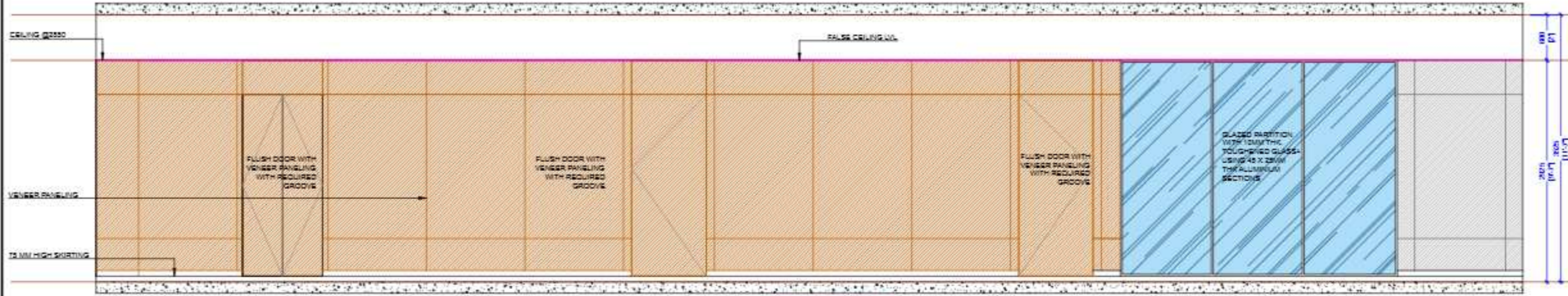

SECTION EE

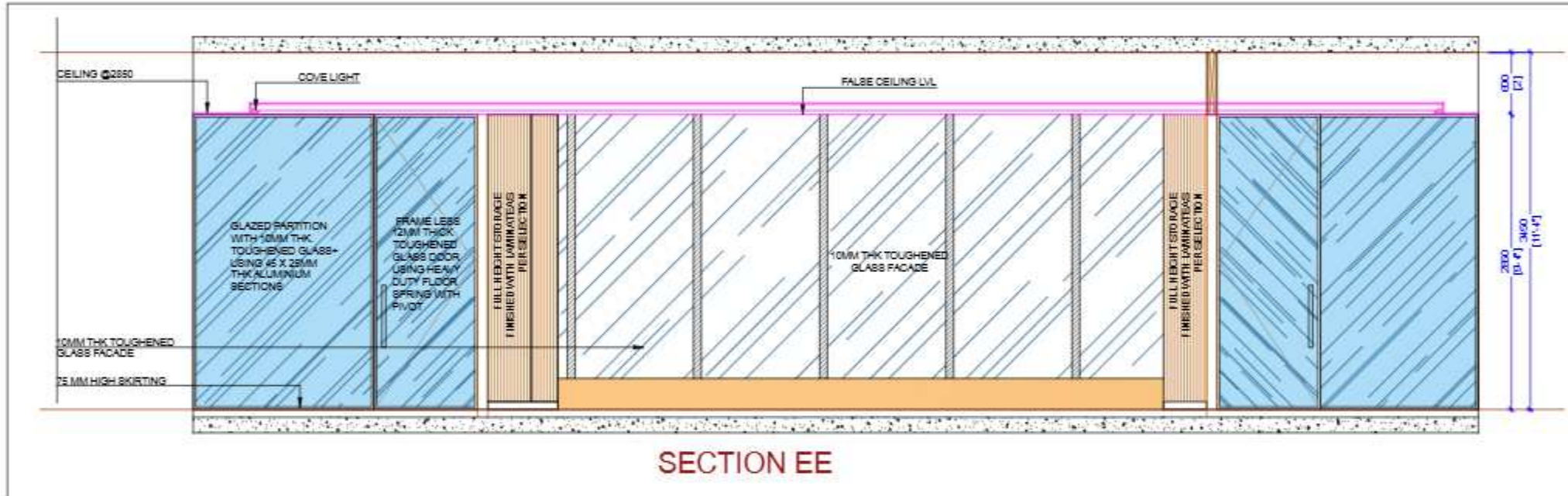

SECTION EE

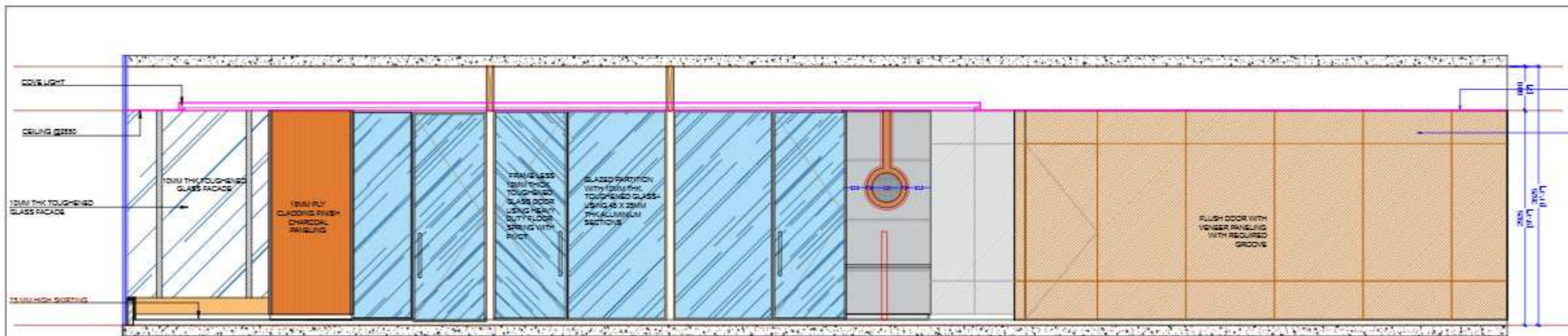

SECTION EE

NOTE:  
ALL DIMENSIONS ARE IN MM.  
DO NOT SCALE THE DRAWING. ONLY WRITTEN DIMENSIONS TO BE CONSIDERED.  
ANY DISCREPANCY IN THE DRAWING SHALL BE BROUGHT TO NOTICE TO ARCHITECT PRIOR TO EXECUTION.  
THIS DRAWING IS PROPERTY OF ARCHITECT AND SHALL NOT BE REPRODUCED OR USED WITHOUT EXPLICIT PERMISSION OF ARCHITECT FOR STRUCTURAL DETAILS, REFER R.C.C CONSULTANTS DRAWING.

PROJECT NAME:

SBI-LHO, PUNE

DRAWING TITLE:

SBI\_LHO\_PUNE\_8TH\_FL\_EXT.SECTIONS\_04

DATE: 30 12 2024

REV.	DATE	DESCRIPTION

CONSULTANTS	M.E.P. -
	Landscape -
	R.C.C. -

ARCHITECTS STAMP & SIGNATURE:

DRAWN BY:	BHAKTI	CHK BY:	PM
-----------	--------	---------	----

ARCHITECT:  
  
 beyond art and architecture  
 ARCHITECTS & DESIGNERS

©2024, Pooja Kumar Sena, off Sarvagat Nagar Road, Ghatkoti, Pune 411014, India  
 Phone: +91-20-26772112 Fax: +91-20-26772113 Email: info@metaphors-design.com  
 Website: www.metaphors-design.com

DWG NO. 08

**NOTES:**  
THIS DRAWING IS THE SOLE PROPERTY OF 'METAPHORS'. IT MUST NOT BE COPIED OR REPRODUCED IN ANYWAY OR MADE ACCESSIBLE TO THIRD PARTY WITHOUT THE WRITTEN APPROVAL OF THE OWNER.

**LEGEND**

**NOTE:**  
ALL DIMENSIONS ARE IN MM.  
DO NOT SCALE THE DRAWING. ONLY WRITTEN DIMENSIONS TO BE CONSIDERED.  
ANY DISCREPANCY IN THE DRAWING SHALL BE BROUGHT TO NOTICE TO ARCHITECT PRIOR TO EXECUTION.  
THIS DRAWING IS PROPERTY OF ARCHITECT AND SHALL NOT BE REPRODUCED OR USED WITHOUT EXPLICIT PERMISSION OF ARCHITECT FOR ARCHITECTURAL DETAILS, REFER R.C.C. CONSULTANT'S DRAWING.

**PROJECT NAME:**

SBI-LHO, PUNE

**DRAWING TITLE:**

SBI\_LHO\_PUNE\_8TH\_FL\_RCP LAYOUT

**DATE:** 30 12 2024

REV.	DATE	DESCRIPTION

	CONSULTANTS
	M.E.P. -
	Landscape -
	R.C.C. -

**ARCHITECTS STAMP & SIGNATURE:**

  
  

DRAWN BY:	BHAKTI	CHK BY:	PM
-----------	--------	---------	----

**ARCHITECT:**

**metaphors**  
*metaphors*  
 architects & designers

© 2024, Pooja Kumar Senani, off Sarvagat Nagar Road, Ghatkoti, Pune 411014, India  
 Phone: +91-20-26877013 Fax: +91-20-26877013 Email: info@metaphors-designs.com  
 Website: www.metaphors-designs.com

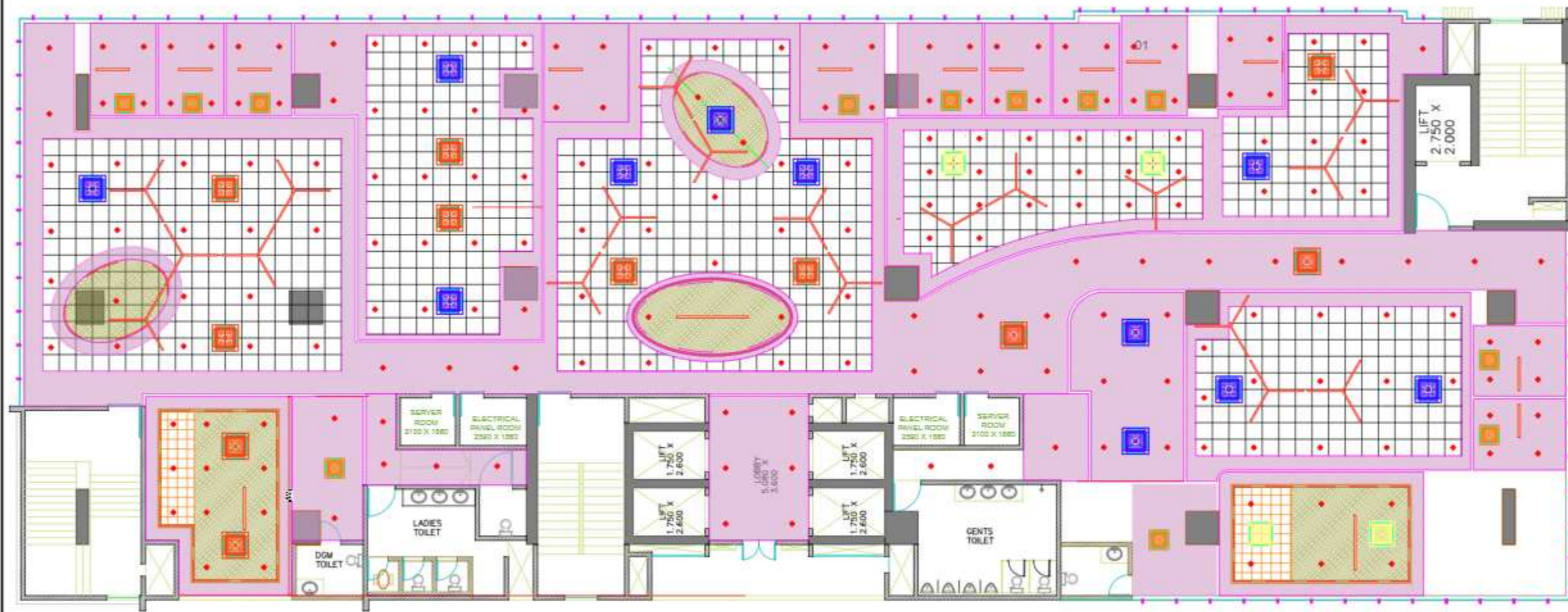

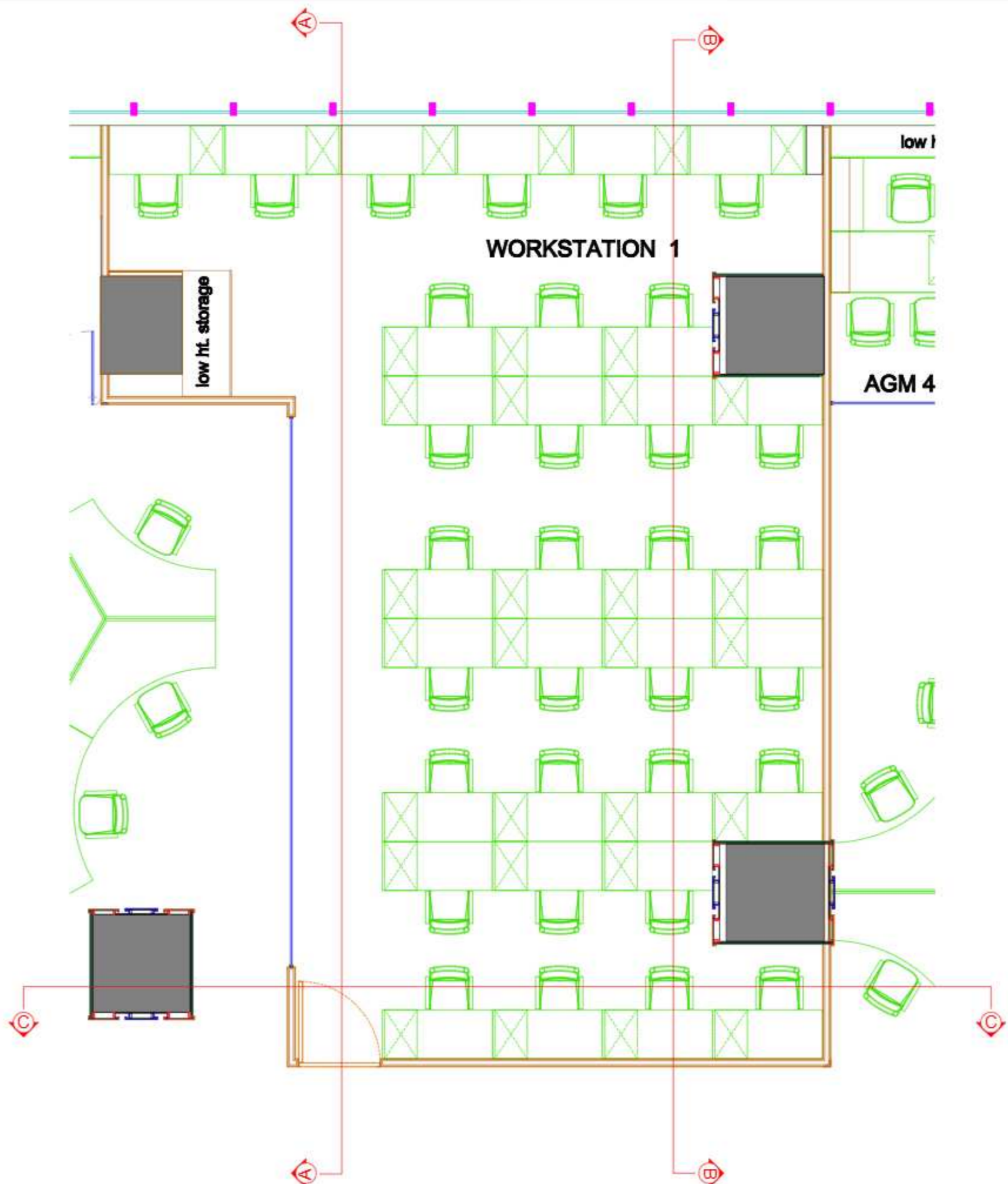

DWG NO. 07

NOTES:  
THIS DRAWING IS THE SOLE PROPERTY OF 'METAPHORS'.  
IT MUST NOT BE COPIED OR REPRODUCED IN ANYWAY OR  
MADE ACCESSIBLE TO THIRD PARTY WITHOUT THE  
WRITTEN APPROVAL OF THE OWNER.

LEGEND

NOTE  
\* ALL DIMENSIONS ARE IN MM.  
\* DO NOT SCALE THE DRAWING. ONLY WRITTEN DIMENSIONS TO BE CONSIDERED.  
\* ANY DISCREPANCY IN THE DRAWING SHALL BE BROUGHT TO NOTICE TO ARCHITECT PRIOR TO EXECUTION.  
\* THIS DRAWING IS PROPERTY OF ARCHITECT AND SHALL NOT BE REPRODUCED OR USED WITHOUT EXPLICIT PERMISSION OF ARCHITECT FOR STRUCTURAL DETAILS. REFER R.C.C. CONSULTANT'S DRAWING.

PROJECT NAME:  
SBI-LHO, PUNE

DRAWING TITLE:  
SBI\_LHO\_PUNE\_8TH.FL\_WORKSTATION  
PLAN 1

DATE: 30 12 2024

REV.	DATE	DESCRIPTION

CONSULTANTS  
M.E.P. -  
Landscape -  
R.C.C. -

SCALE  
N.T.S.

ARCHITECTS STAMP & SIGNATURE:

DRAWN BY: BHAKTI    CHK BY: PM

ARCHITECT:  
 **metaphors**  
*Interior and Architecture*  
 ARCHITECTS & DESIGNERS

© 2024, Pooja Kumar Senani, off Sarvagat Nagar Road, Ghatkoti Nagar Pune 411016, India  
 Phone: +91-20-26877013 Fax: +91-20-26877013 Email: info@metaphors-design.com  
 Website: www.metaphors-design.com

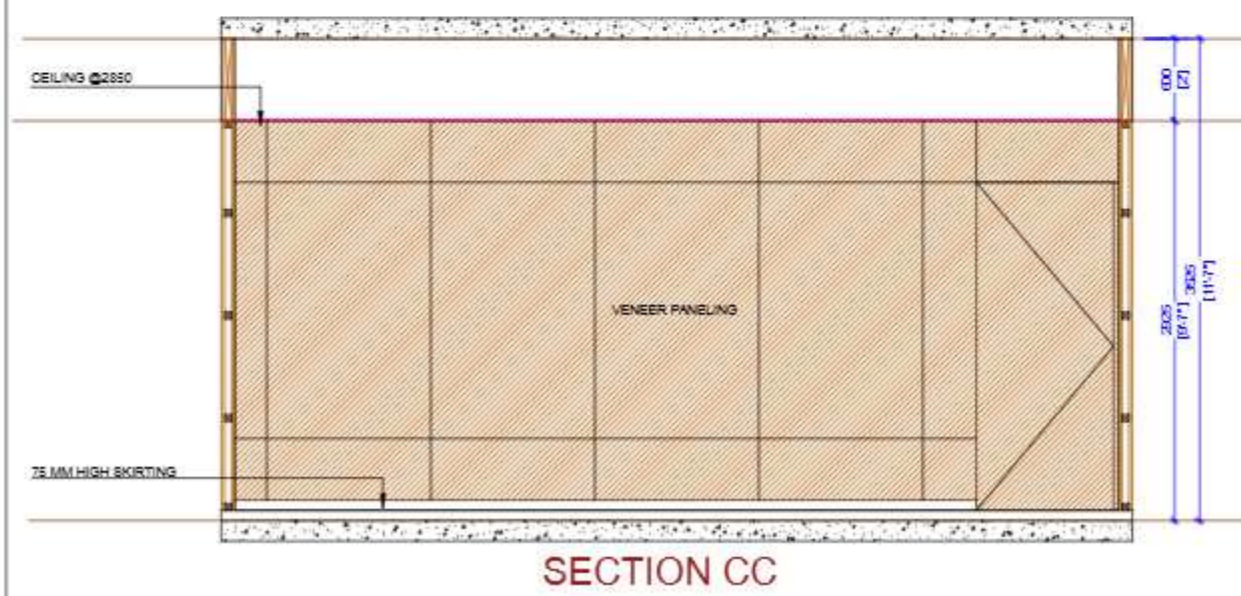
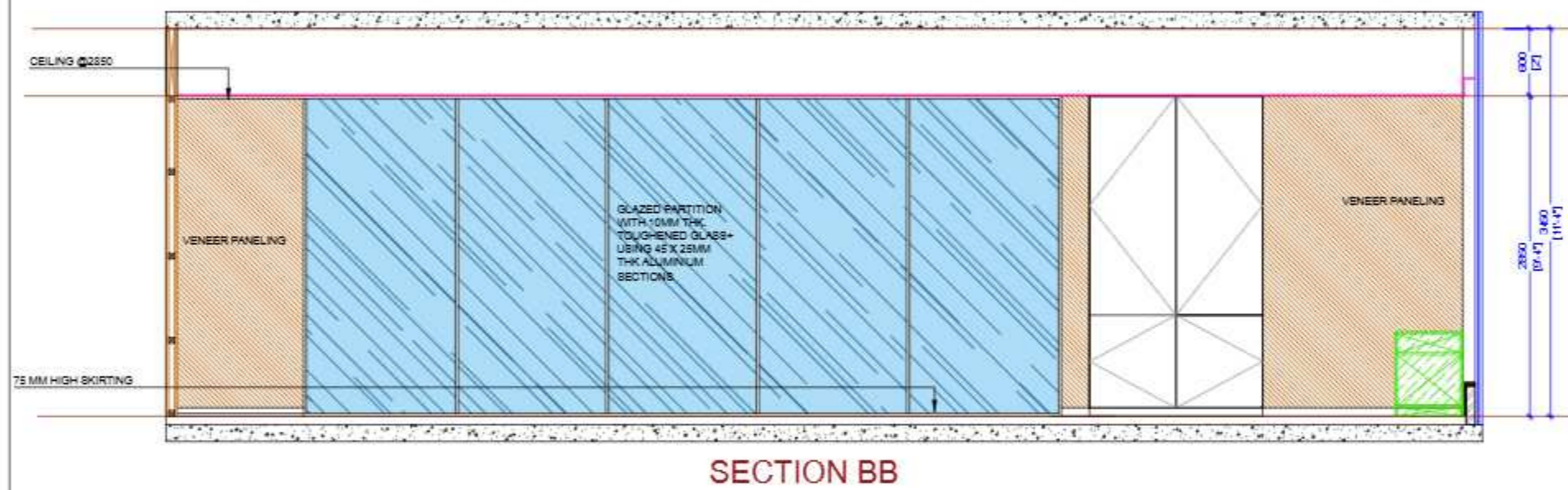
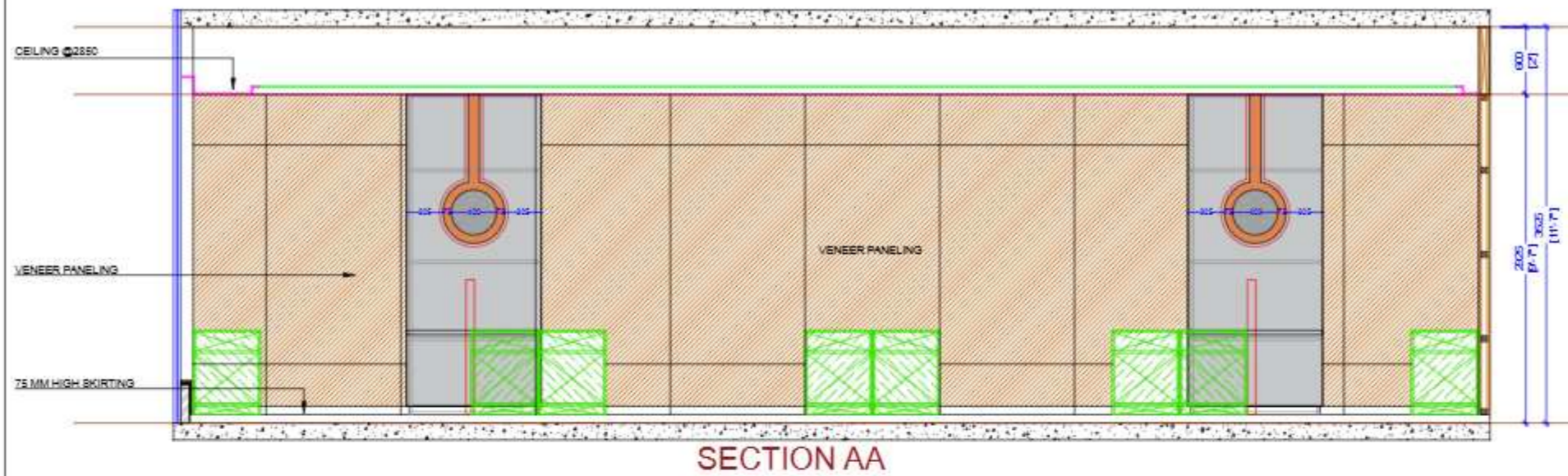

DWG NO. 08

NOTES:  
THIS DRAWING IS THE SOLE PROPERTY OF 'METAPHORS'. IT MUST NOT BE COPIED OR REPRODUCED IN ANYWAY OR MADE ACCESSIBLE TO THIRD PARTY WITHOUT THE WRITTEN APPROVAL OF THE OWNER.

LEGEND

NOTE:  
ALL DIMENSIONS ARE IN MM.  
DO NOT SCALE THE DRAWING. ONLY WRITTEN DIMENSIONS TO BE CONSIDERED.  
ANY DISCREPANCY IN THE DRAWING SHALL BE BROUGHT TO NOTICE TO ARCHITECT PRIOR TO EXECUTION.  
THIS DRAWING IS PROPERTY OF ARCHITECT AND SHALL NOT BE REPRODUCED OR USED WITHOUT EXPLICIT PERMISSION OF ARCHITECT FOR STRUCTURAL DETAILS. REFER R.C.C. CONSULTANT'S DRAWING.

PROJECT NAME:  
SBI-LHO, PUNE

DRAWING TITLE:  
SBI\_LHO\_PUNE\_8TH.FL\_WORKSTATION  
1\_ELEVATION

DATE: 30 12 2024

REV.	DATE	DESCRIPTION

CONSULTANTS	M.E.P. -
	Landscape -
SCALE	R.C.C. -
<b>N.T.S.</b>	

ARCHITECTS STAMP & SIGNATURE:

DRAWN BY: BHAKTI    CHK BY: PM

ARCHITECT:

**metaphors**  
beyond art and architecture  
ARCHITECTS & DESIGNERS

02123, Pricc Kumar Senara, off Sarvagat Nagar Road, Ghatkoti, Pune 411016, India  
Phone: +91-20-26772113 Fax: +91-20-26772113 Email: info@metaphors-design.com  
Website: www.metaphors-design.com



NOTES:  
THIS DRAWING IS THE SOLE PROPERTY OF 'METAPHORS'.  
IT MUST NOT BE COPIED OR REPRODUCED IN ANYWAY OR  
MADE ACCESSIBLE TO THIRD PARTY WITHOUT THE  
WRITTEN APPROVAL OF THE OWNER.

LEGEND

NOTE:  
\* ALL DIMENSIONS ARE IN MM.  
\* DO NOT SCALE THE DRAWING. ONLY WRITTEN DIMENSIONS TO BE CONSIDERED.  
\* ANY DISCREPANCY IN THE DRAWING SHALL BE BROUGHT TO NOTICE TO ARCHITECT PRIOR TO EXECUTION.  
\* THIS DRAWING IS PROPERTY OF ARCHITECT AND SHALL NOT BE REPRODUCED OR USED WITHOUT EXPLICIT PERMISSION OF ARCHITECT FOR ARCHITECTURAL DETAILS. REFER R.C.D. CONSULTANT'S DRAWING.

PROJECT NAME:

SBI-LHO, PUNE

DRAWING TITLE:

SBI\_LHO\_PUNE\_8TH.FL\_WORKSTATION 3\_PLAN

DATE: 30 12 2024

REV.	DATE	DESCRIPTION

CONSULTANTS	M.E.P. -
	Landscape -
SCALE	R.C.D. -
<b>N.T.S.</b>	

ARCHITECTS STAMP & SIGNATURE:

DRAWN BY:	BHAKTI	CHK BY:	PM
-----------	--------	---------	----

ARCHITECT:



©2024, Pooja Kumar Senani, off Sarvagat Nagar Road, Ghatkoti, Pune 411016, India  
Phone: +91-20-258772110 Fax: +91-20-258772113 Email: info@metaphors-design.com  
Website: www.metaphors-design.com

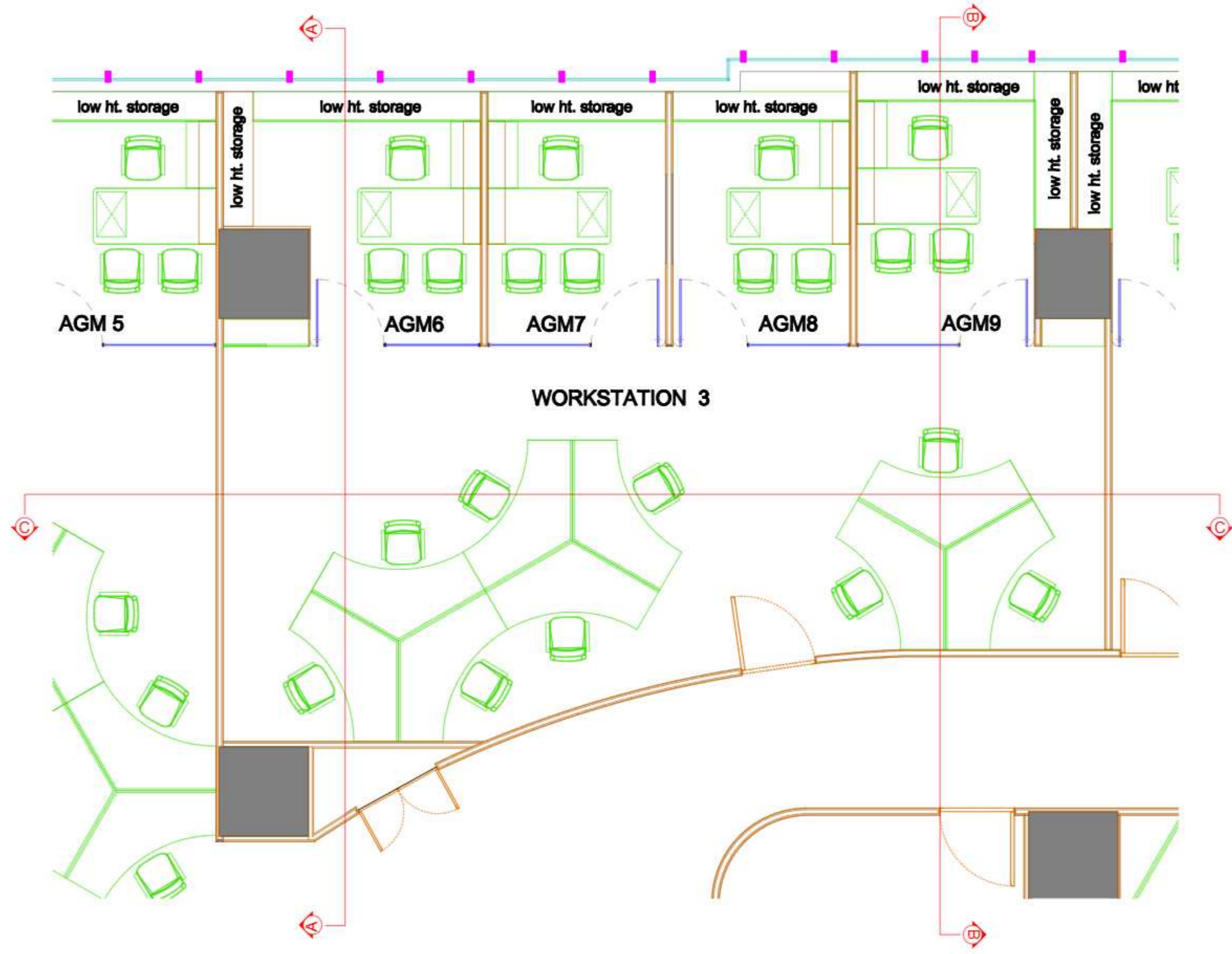

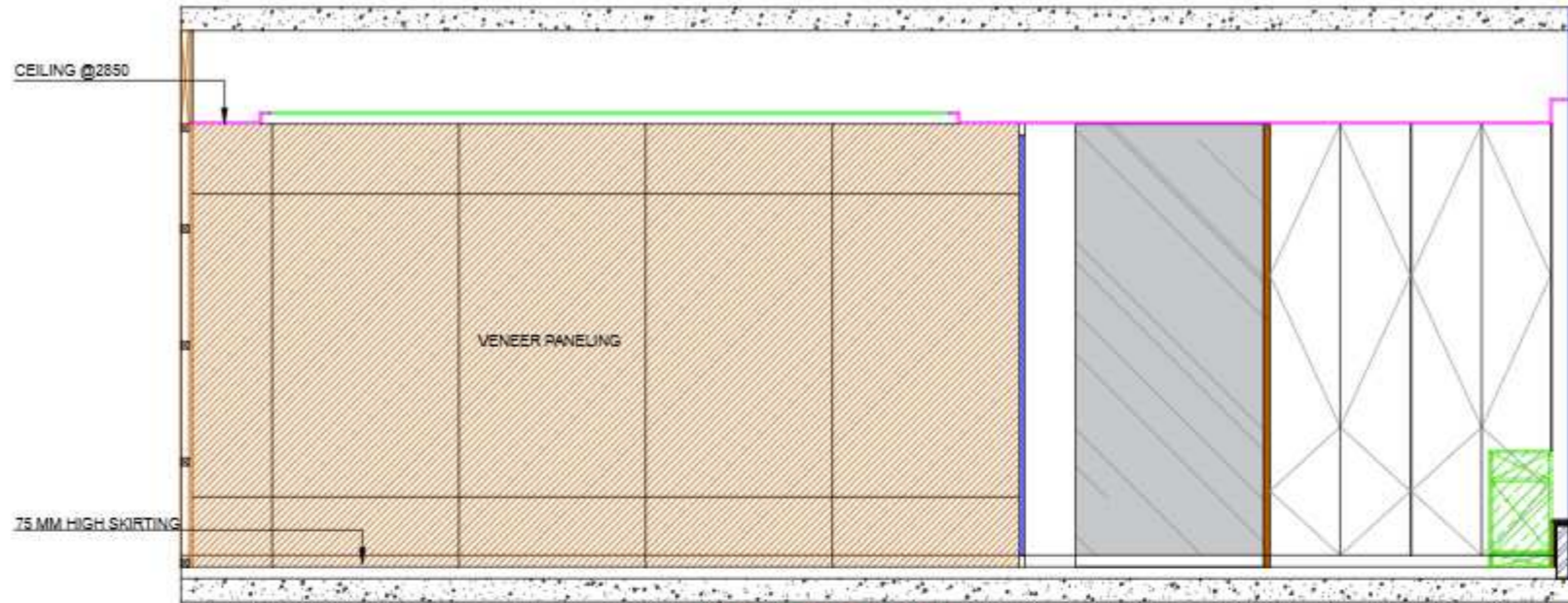

**SECTION AA**

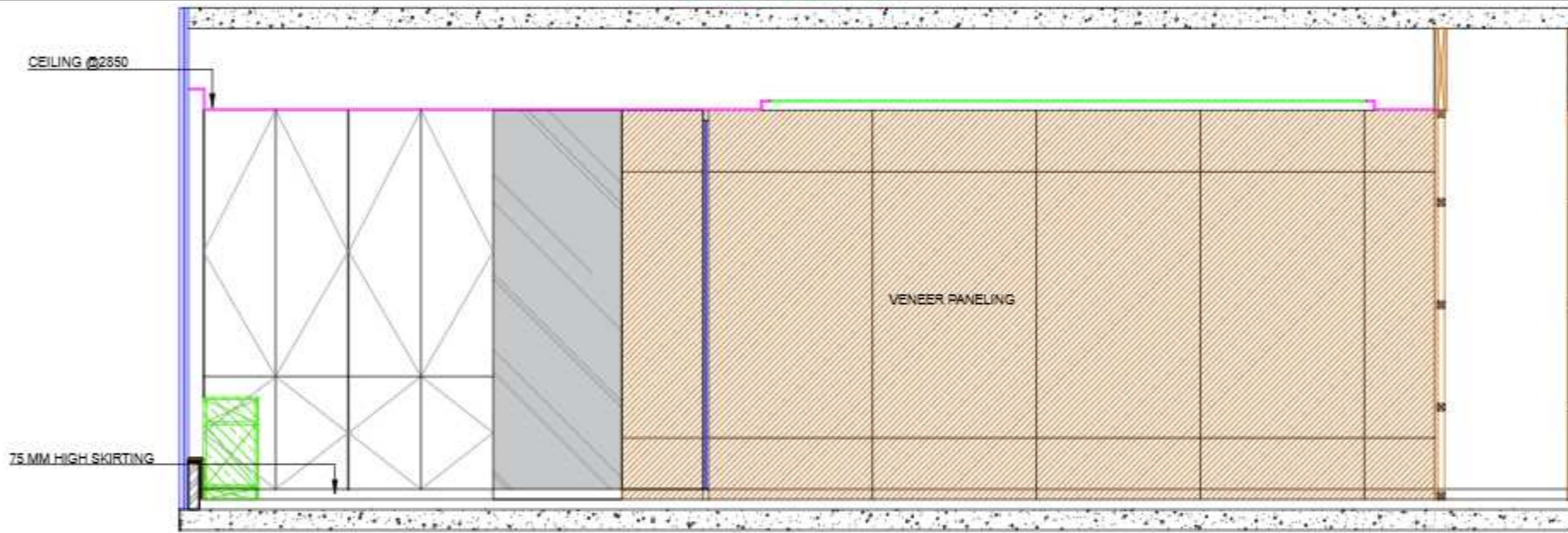

**SECTION BB**

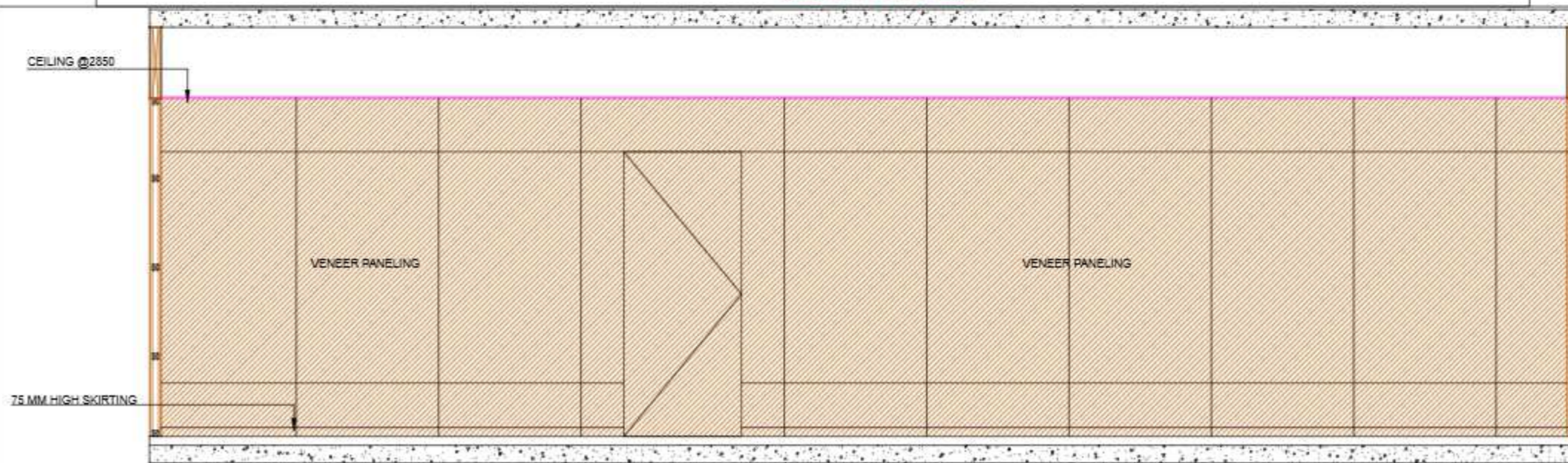

**SECTION CC**

DWG NO. 10

**NOTES:**  
THIS DRAWING IS THE SOLE PROPERTY OF 'METAPHORS'. IT MUST NOT BE COPIED OR REPRODUCED IN ANYWAY OR MADE ACCESSIBLE TO THIRD PARTY WITHOUT THE WRITTEN APPROVAL OF THE OWNER.

**LEGEND**

**NOTE:**  
ALL DIMENSIONS ARE IN MM.  
DO NOT SCALE THE DRAWING. ONLY WRITTEN DIMENSIONS TO BE CONSIDERED.  
ANY DISCREPANCY IN THE DRAWING SHALL BE BROUGHT TO NOTICE TO ARCHITECT PRIOR TO EXECUTION.  
THIS DRAWING IS PROPERTY OF ARCHITECT AND SHALL NOT BE REPRODUCED OR USED WITHOUT EXPLICIT PERMISSION OF ARCHITECT FOR STRUCTURAL DETAILS, REFER R.C.C. CONSULTANT'S DRAWING.

**PROJECT NAME:**

SBI-LHO, PUNE

**DRAWING TITLE:**

SBI\_LHO\_PUNE\_8TH.FL\_WORKSTATION  
3\_ELEVATION

**DATE:** 30 12 2024

REV.	DATE	DESCRIPTION



**CONSULTANTS**

M.E.P. -

Landscape -

**SCALE**  
N.T.S.

R.C.C. -

**ARCHITECT'S STAMP & SIGNATURE:**

DRAWN BY: BHAKTI    CHK BY: PM

**ARCHITECT:**



©2024 Pooja Kumar Sena, off Sarvagat Nagar Road, Ghatkoti, Pune 411016, India  
Phone: +91-20-26772113 Fax: +91-20-26772113 Email: info@metaphorsdesign.com  
Website: www.metaphorsdesign.com

DWG NO. 11  
 NOTES:  
 THIS DRAWING IS THE SOLE PROPERTY OF 'METAPHORS'.  
 IT MUST NOT BE COPIED OR REPRODUCED IN ANYWAY OR  
 MADE ACCESSIBLE TO THIRD PARTY WITHOUT THE  
 WRITTEN APPROVAL OF THE OWNER.

**LEGEND**

NOTE:  
 \* ALL DIMENSIONS ARE IN MM.  
 \* DO NOT SCALE THE DRAWING. ONLY WRITTEN DIMENSIONS TO BE CONSIDERED.  
 \* ANY DISCREPANCY IN THE DRAWING SHALL BE BROUGHT TO NOTICE TO ARCHITECT PRIOR TO EXECUTION.  
 \* THIS DRAWING IS PROPERTY OF ARCHITECT AND SHALL NOT BE REPRODUCED OR USED WITHOUT EXPLICIT PERMISSION OF ARCHITECT FOR ARCHITECTURAL DETAILS. REFER R.C.C. CONSULTANT'S DRAWING.

**PROJECT NAME:**  
 SBI-LHO, PUNE

**DRAWING TITLE:**  
 SBI\_LHO\_PUNE\_8TH.FL\_WORKSTATION  
 4\_PLAN

**DATE:** 30 12 2024

REV.	DATE	DESCRIPTION

	CONSULTANTS
	M.E.P. - Landscape -
<b>SCALE</b> <b>N.T.S.</b>	R.C.C. -

ARCHITECTS STAMP & SIGNATURE:

DRAWN BY: BHAKTI    CHK BY: PM

**ARCHITECT:**  
 **metaphors**  
 beyond art and architecture  
 ARCHITECTS & DESIGNERS

© 2024. Pooja Kumar Senani, off Sarvagat Nagar Road, Ghatkoti, Pune 411016, India  
 Phone: +91-20-268770110 Fax: +91-20-268770113 Email: info@metaphor-design.com  
 Website: www.metaphor-design.com

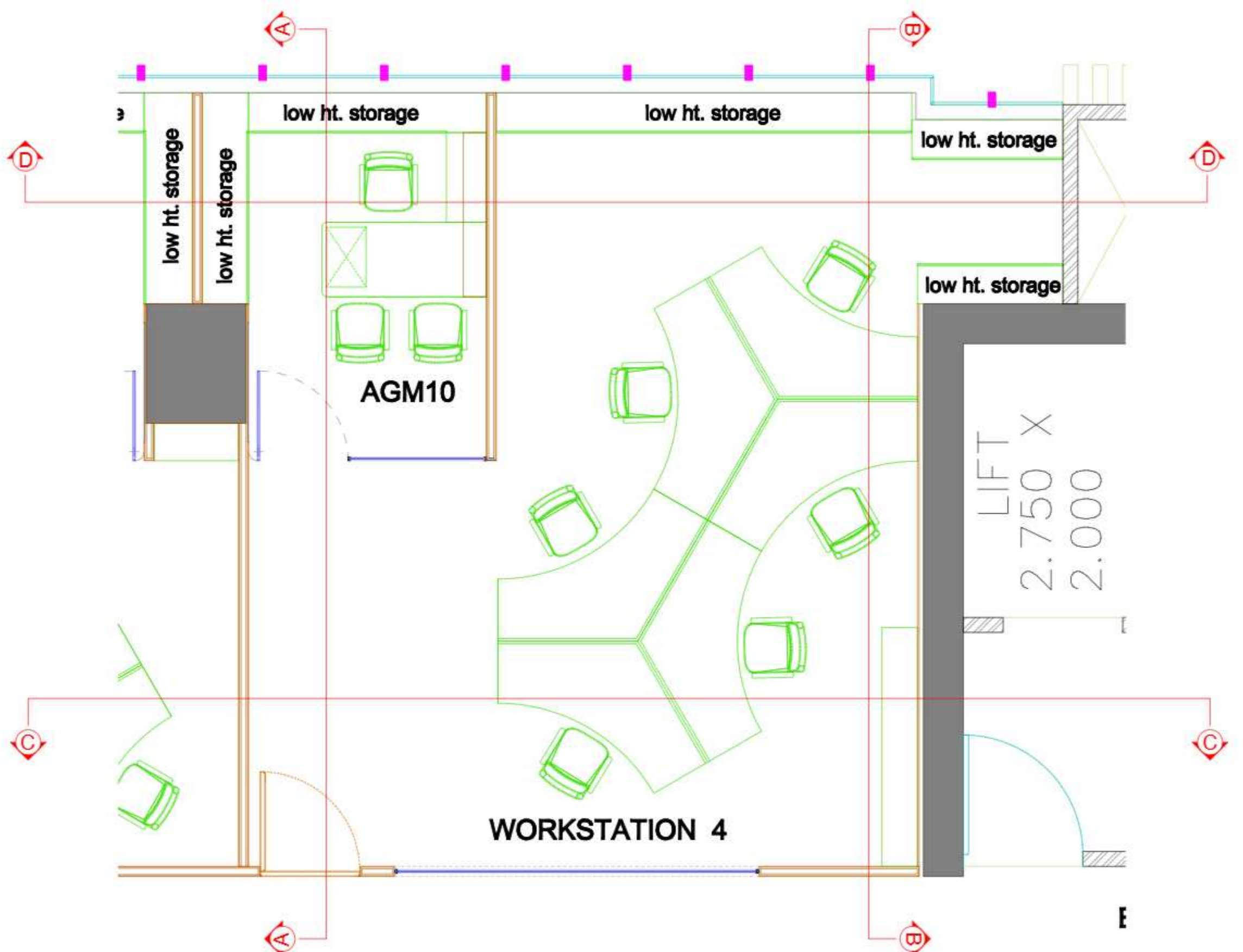

DWG NO. 12

NOTES:  
THIS DRAWING IS THE SOLE PROPERTY OF 'METAPHORS'.  
IT MUST NOT BE COPIED OR REPRODUCED IN ANYWAY OR  
MADE ACCESSIBLE TO THIRD PARTY WITHOUT THE  
WRITTEN APPROVAL OF THE OWNER.

LEGEND

NOTE  
ALL DIMENSIONS ARE IN MM.  
DO NOT SCALE THE DRAWING. ONLY WRITTEN DIMENSIONS TO BE  
CONSIDERED.  
ANY DISCREPANCY IN THE DRAWING SHALL BE BROUGHT TO NOTICE TO  
ARCHITECT PRIOR TO EXECUTION.  
THIS DRAWING IS PROPERTY OF ARCHITECT AND SHALL NOT BE  
REPRODUCED OR USED WITHOUT EXPLICIT PERMISSION OF ARCHITECT  
FOR STRUCTURAL DETAILS. REFER R.C.C. CONSULTANT'S DRAWING.

PROJECT NAME:

SBI-LHO, PUNE

DRAWING TITLE:

SBI\_LHO\_PUNE\_8TH.FL\_WORKSTATION  
4\_ELEVATION 1

DATE: 30 12 2024

REV.	DATE	DESCRIPTION



CONSULTANTS

M.E.P. -

Landscape -

SCALE  
N.T.S.

R.C.C. -

ARCHITECTS STAMP & SIGNATURE:

DRAWN BY: BHAKTI    CHK BY: PM

ARCHITECT:



©2024 Pooja Kumar Senani, off Sarvagat Nagar Road, Ghatkoti, Pune 411016, India  
Phone: +91-20-26775113 Fax: +91-20-26775113 Email: info@metaphor-design.com  
Website: www.metaphor-design.com

CEILING @2850

75 MM HIGH SKIRTING

VENEER PANELING

VENEER PANELING

600 [2']  
2925 [9'-7"]  
3525 [11'-7"]

SECTION AA

CEILING @2850

75 MM HIGH SKIRTING

VENEER PANELING

VENEER PANELING

600 [2']  
2850 [9'-4"]  
3450 [11'-4"]

SECTION BB

DWG NO. 13  
 NOTES:  
 THIS DRAWING IS THE SOLE PROPERTY OF 'METAPHORS'.  
 IT MUST NOT BE COPIED OR REPRODUCED IN ANYWAY OR  
 MADE ACCESSIBLE TO THIRD PARTY WITHOUT THE  
 WRITTEN APPROVAL OF THE OWNER.

LEGEND

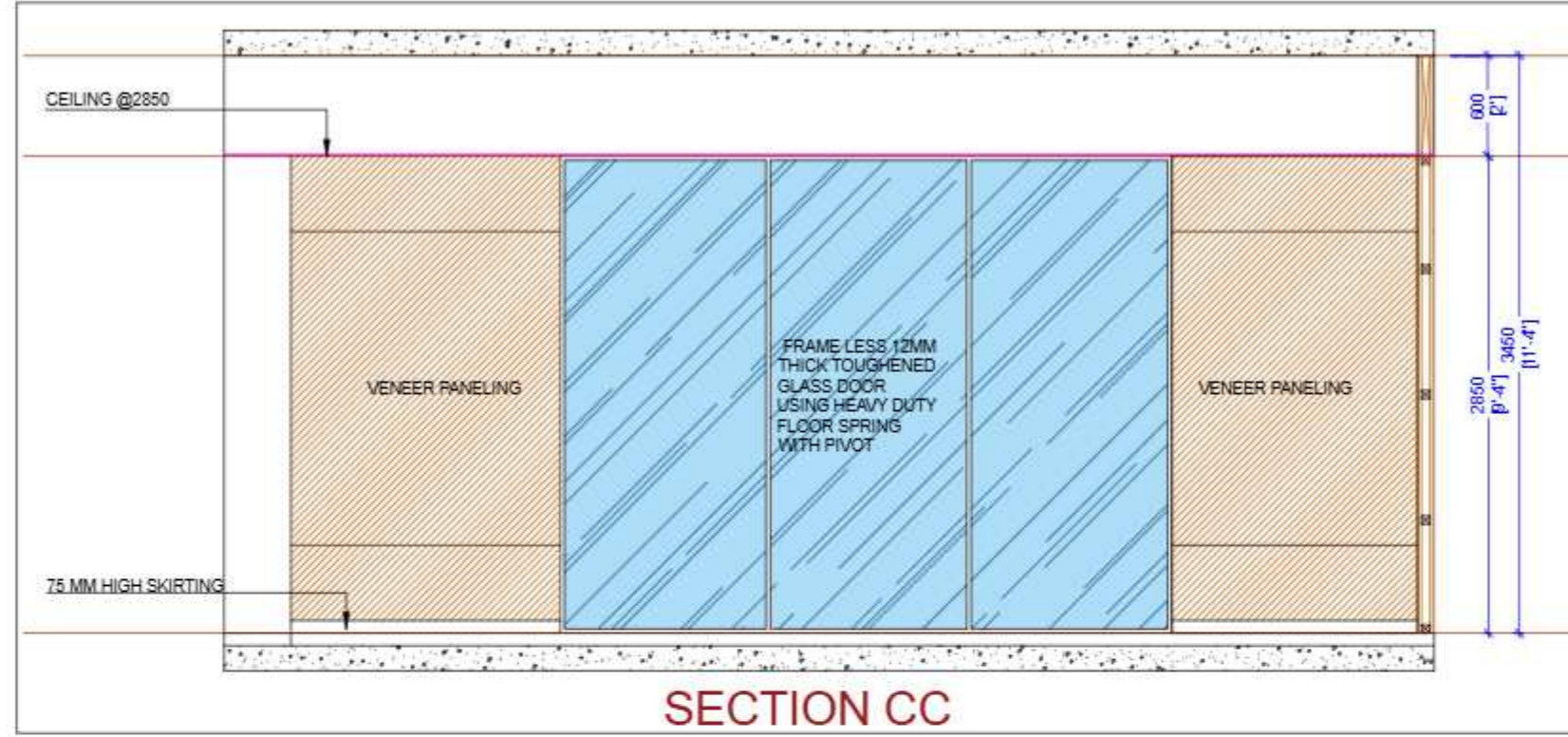

SECTION CC

NOTE:  
 ALL DIMENSIONS ARE IN MM.  
 DO NOT SCALE THE DRAWING. ONLY WRITTEN DIMENSIONS TO BE  
 CONSIDERED.  
 ANY DISCREPANCY IN THE DRAWING SHALL BE BROUGHT TO NOTICE TO  
 ARCHITECT PRIOR TO EXECUTION.  
 THIS DRAWING IS PROPERTY OF ARCHITECT AND SHALL NOT BE  
 REPRODUCED OR USED WITHOUT EXPLICIT PERMISSION OF ARCHITECT  
 FOR ARCHITECTURAL DETAILS, PAPERS, E.C.C. CONSULTANTS DRAWING.

PROJECT NAME:

SBI-LHO, PUNE

DRAWING TITLE:

SBI\_LHO\_PUNE\_8TH.FL\_WORKSTATION  
 4\_ELEVATION 2

DATE: 30 12 2024

REV.	DATE	DESCRIPTION

	CONSULTANTS
	M.E.P. -
	Landscape -
SCALE	R.C.C. -
N.T.S.	

ARCHITECTS STAMP & SIGNATURE:

DRAWN BY: BHAKTI    CHK BY: PM

ARCHITECT:



©2024 Pooja Kumar Seneta, off Sarvagat Nagar Road, Ghatkoti, Pune 411014, India  
 Phone: +91-20-26777013 Fax: +91-20-26777013 Email: info@metaphors-design.com  
 Website: www.metaphors-design.com

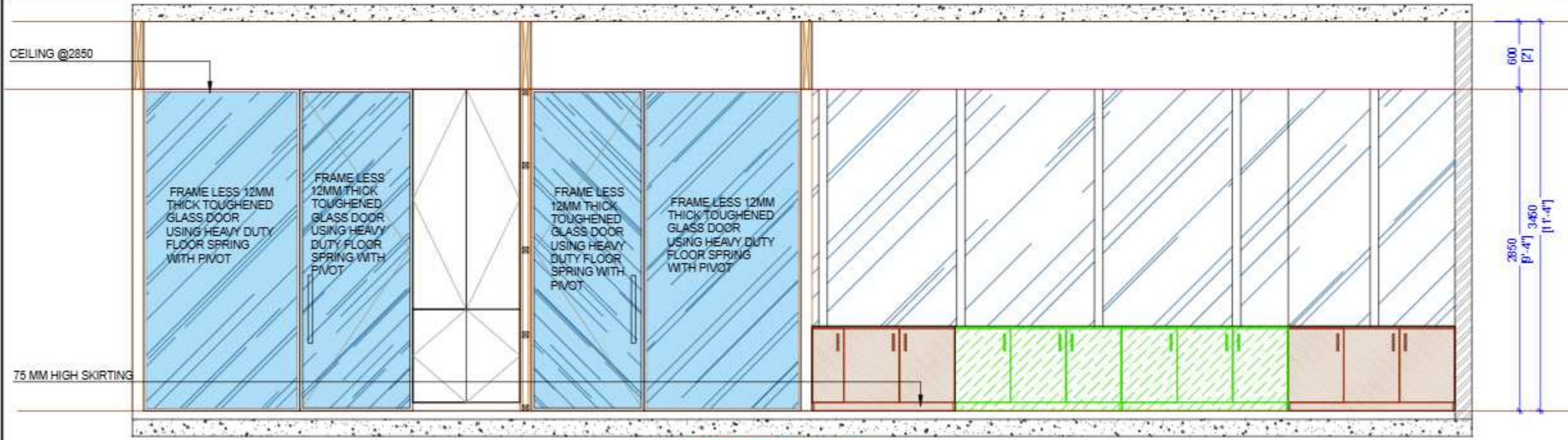

SECTION DD

DWG NO. 14

NOTES:  
THIS DRAWING IS THE SOLE PROPERTY OF 'METAPHORS'.  
IT MUST NOT BE COPIED OR REPRODUCED IN ANYWAY OR  
MADE ACCESSIBLE TO THIRD PARTY WITHOUT THE  
WRITTEN APPROVAL OF THE OWNER.

LEGEND

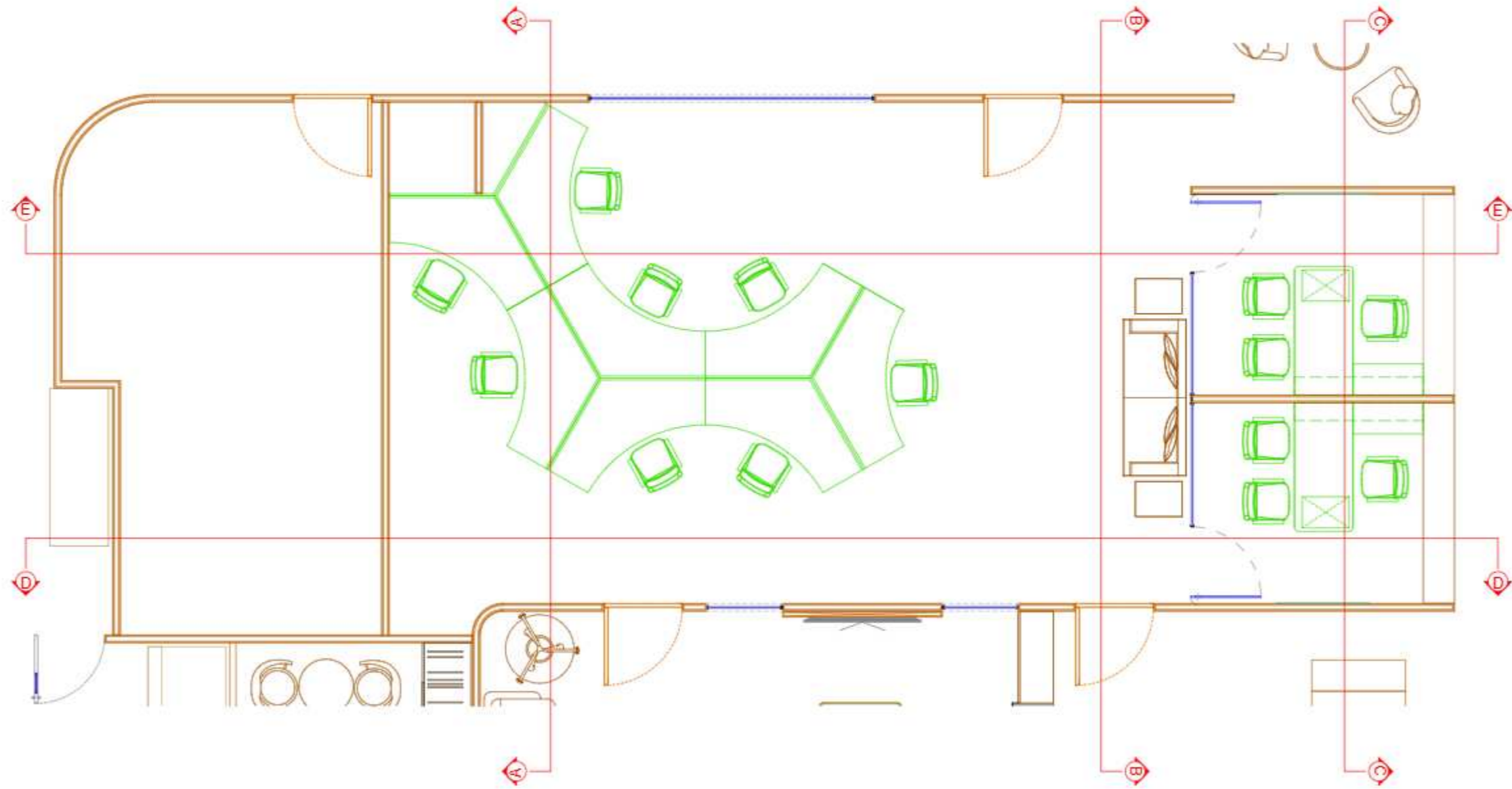

NOTE:  
\* ALL DIMENSIONS ARE IN MM.  
\* DO NOT SCALE THE DRAWING. ONLY WRITTEN DIMENSIONS TO BE CONSIDERED.  
\* ANY DISCREPANCY IN THE DRAWING SHALL BE BROUGHT TO NOTICE TO ARCHITECT PRIOR TO EXECUTION.  
\* THIS DRAWING IS PROPERTY OF ARCHITECT AND SHALL NOT BE REPRODUCED OR USED WITHOUT EXPLICIT PERMISSION OF ARCHITECT FOR ARCHITECTURAL DETAILS, REFER R.C.D. CONSULTANT'S DRAWING.

PROJECT NAME:

SBI-LHO, PUNE

DRAWING TITLE:

SBI\_LHO\_PUNE\_8TH.FL\_WORKSTATION\_05

DATE: 30 12 2024

REV.	DATE	DESCRIPTION

	CONSULTANTS
	M.E.P. -
	Landscape -
	R.C.D. -

ARCHITECTS STAMP & SIGNATURE:

DRAWN BY:	BHAKTI	CHK BY:	PM
-----------	--------	---------	----

ARCHITECT:  
 metaphors  
Interior and Architecture  
ARCHITECTS & DESIGNERS

©123, Pida Kumar Senani, off Sarvagat Nagar Road, Ghatkoti, Pune 411016, India  
Phone: +91-20-26772112 Fax: +91-20-26772113 Email: info@metaphor-design.com  
Website: www.metaphor-design.com

NOTES:  
THIS DRAWING IS THE SOLE PROPERTY OF 'METAPHORS'.  
IT MUST NOT BE COPIED OR REPRODUCED IN ANYWAY OR  
MADE ACCESSIBLE TO THIRD PARTY WITHOUT THE  
WRITTEN APPROVAL OF THE OWNER.

LEGEND

NOTE:  
ALL DIMENSIONS ARE IN MM.  
DO NOT SCALE THE DRAWING. ONLY WRITTEN DIMENSIONS TO BE  
CONSIDERED.  
ANY DISCREPANCY IN THE DRAWING SHALL BE BROUGHT TO NOTICE TO  
ARCHITECT PRIOR TO EXECUTION.  
THIS DRAWING IS PROPERTY OF ARCHITECT AND SHALL NOT BE  
REPRODUCED OR USED WITHOUT EXPLICIT PERMISSION OF ARCHITECT  
FOR ARCHITECTURAL DETAILS, PERIOD R.C.C. CONSULTANTS DRAWING.

PROJECT NAME:

SBI-LHO, PUNE

DRAWING TITLE:

SBI\_LHO\_PUNE\_8TH\_FL\_WORKSTATION 05

DATE: 30 12 2024

REV.	DATE	DESCRIPTION

CONSULTANTS	M.E.P. -
	Landscape -
	R.C.C. -

ARCHITECTS STAMP & SIGNATURE:

DRAWN BY:	BHAKTI	CHK BY:	PM
-----------	--------	---------	----

ARCHITECT:

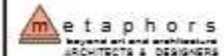

metaphors  
interior and architecture  
ARCHITECTS & DESIGNERS

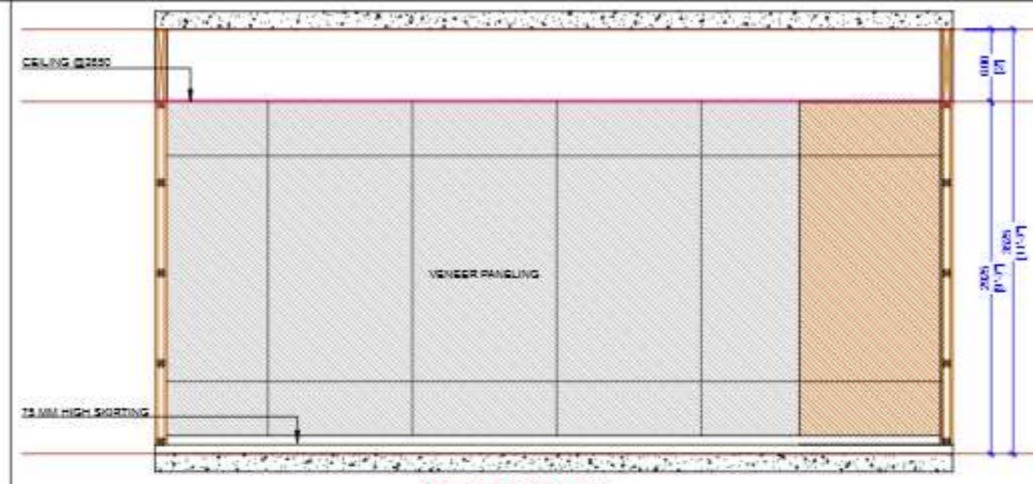

SECTION AA

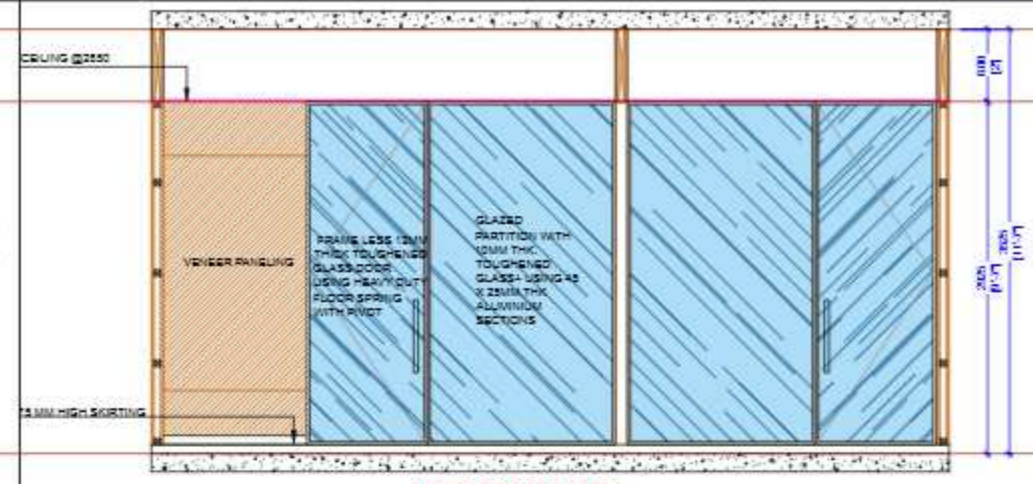

SECTION BB



SECTION CC

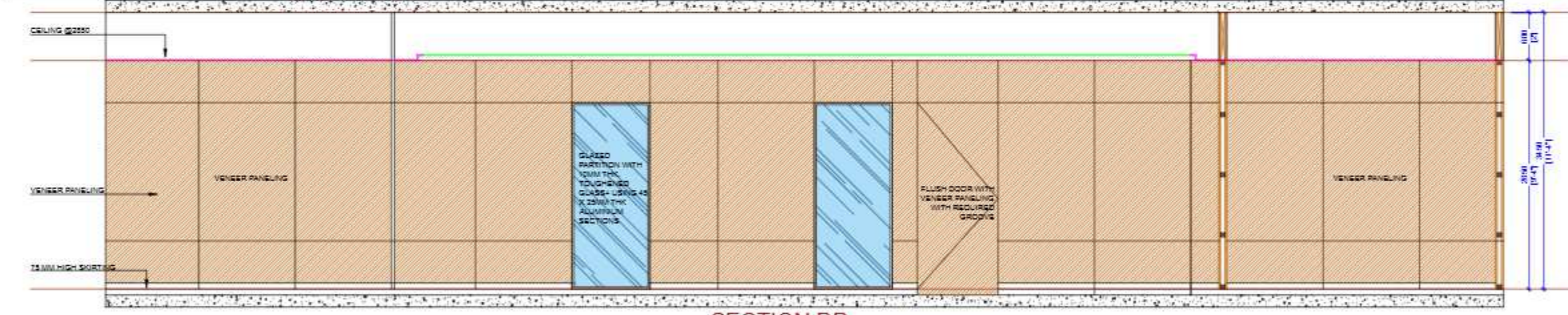

SECTION DD

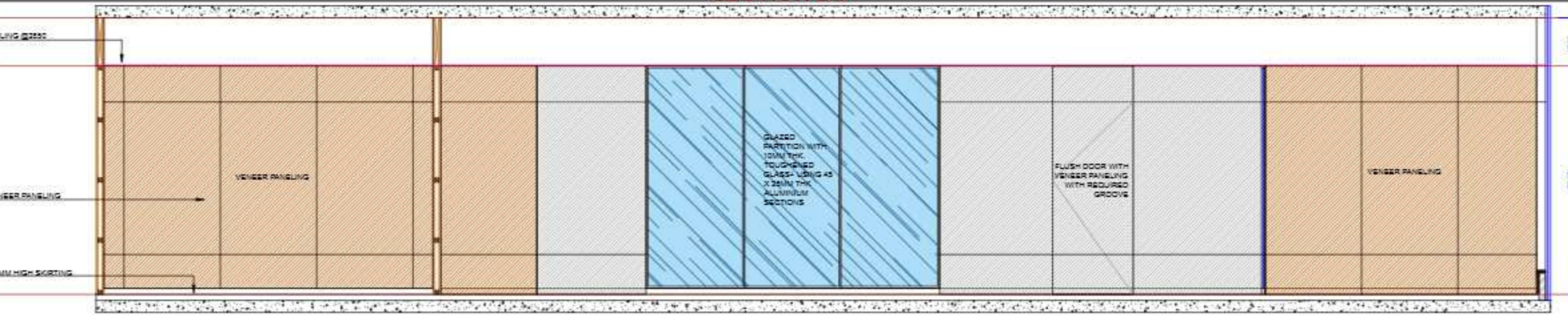

SECTION EE